

Welcome to Year Six



Mrs Boniface (Woodpecker Class Teacher)



Mrs Lowe (Kingfisher Class Teacher)



Mrs Thomas (Kingfisher Class Teacher)



Mrs Panchal
(Teaching Assistant)



Mrs Bensusan
(Teaching Assistant)



Miss Merchant
(Teaching Assistant)



Mrs Pyzer
(Teaching Assistant)



Mrs Sanders
(Teaching Assistant)



Mrs Saunders
(Teaching Assistant)

Expectations and Events

Topics



Autumn - Conflict

Spring - Extreme

Summer - Survival

Trips and visitors

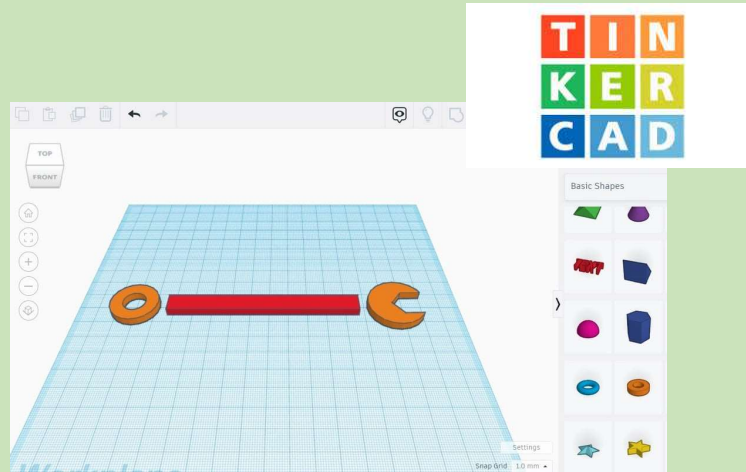

Speaker: Major Hendren

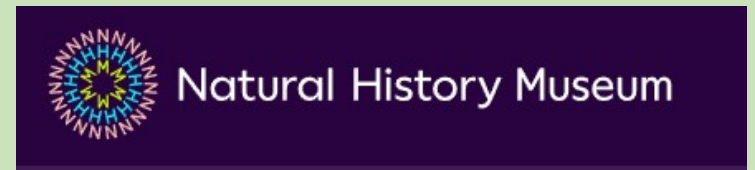

Assessment

Autumn - September

Spring - February

Summer - Mock SATs - April

- SATs Week - Week commencing Monday 11th May '26
(All children in school)

Please do not use official SATs papers at home with your children as we use these for our assessments. These help us to identify areas that require further support and/or revision.



Homework



- Daily Reading

Homework is set weekly every **Wednesday** (or earlier) and should be completed by **Monday**. (Homework is set over half-terms but not holidays)

- 30 mins CGP Grammar (or other research-based work linked with our topic)
- 30 mins Schofield & Simms Mathematics (Sections A and B)
- 15 mins Spelling Shed activities
- 15 mins Times table Practice - TTRS/Sumdog

Children who do not complete their homework will be required to complete it in their own time in school.

PE



Term		
Autumn 1	Netball	Hockey
Autumn 2	Gymnastics	Hockey
Spring 1	Tag Rugby (Sports Stars)	Cross Country Running
Spring 2	Tag Rugby	Dance / Cricket
Summer 1	Athletics	Dance / Cricket
Summer 2	Athletics	Rounders (Sports Stars)

PE

Kit Reminder

P.E.	Please note – NO Jewellery to be worn.	
	House Colour T-Shirt	House Colour T-Shirt
	Black Shorts & Grey Sweatshirt or Cardigan	Black Shorts
	Plimsolls or Trainers	Plimsolls or Trainers
	Track Suits In Winter (optional)	



Rewards and Sanctions



- Honour Book
- House Points
- Merit Cards
- Homework Stickers
- School value Stickers
(kindness, creativity, courage)
- Regular verbal praise
- Additional responsibilities

- Behaviour policy:
 - Scaled approach
 - Discussion with senior managers and parents where necessary.

Social Media

Using social media responsibly - staff, parents/carers and children.. Let's have a face-to-face conversation before posting.

Digital footprints

Age restrictions

Mobile phones in school

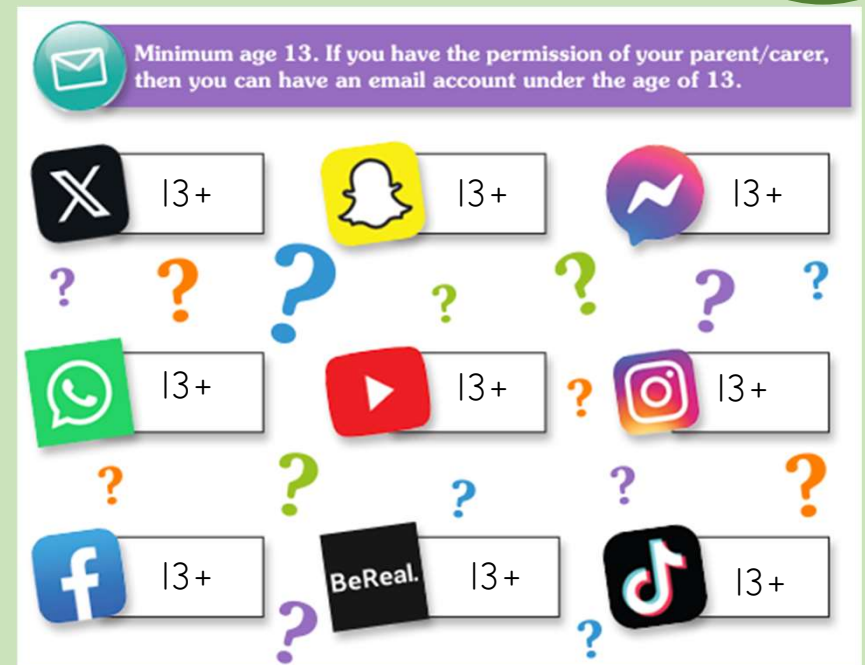

Great parental resource: [Setting Parental Controls \(Knowlsey City Learning Centres\)](#)

Last Year of Primary



- Residential
- Leadership opportunities
- Secondary School visits/visitors
- Role Models & Ambassadors
- Last Christmas Performance in Church 18/12/25
- Bikeability Week 3/11/2025-7/11/2025
- Leavers' Hoodies
- Leavers' Production/Assembly
- End of year celebrations

How can you help?



- Read and sign the 'Home-School Agreement
- Reading
- Be positive
- Attend school events
- 'Friends' contact for the class
- Parent Governor
- Helpers for school visits/ within school (DBS required)
- Tell school if there are issues
- Year group email - respond within 48 hours
(year6@northheathprimary.co.uk)

Questions?



Thank you for your time and we look forward to sharing
the year with your children.